Erweiterung der Feuerwehr Friedeburg

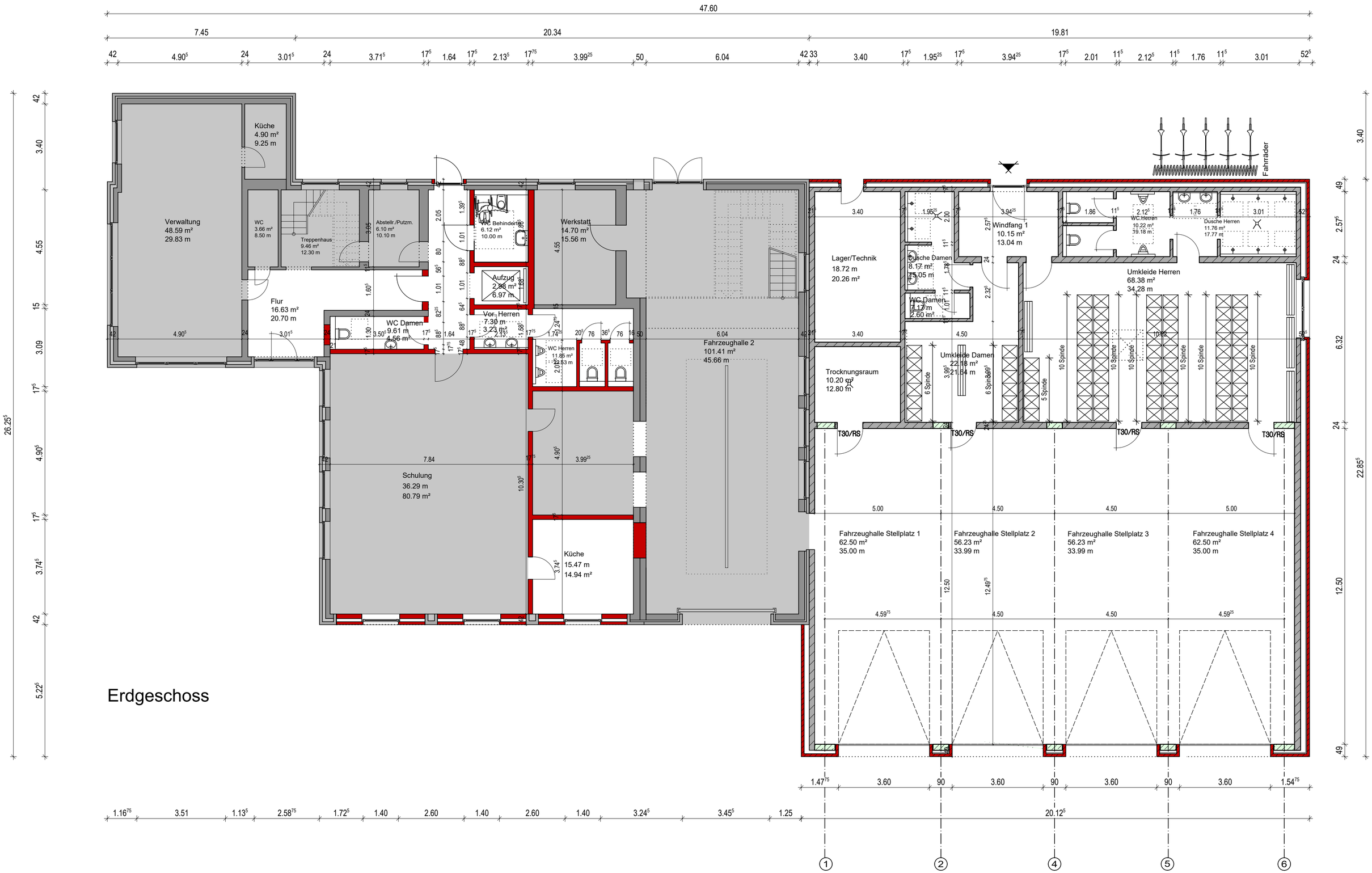

Erdgeschoss