

Marx

„Bürgerhörn“

Dr. Sonja König, Ostfriesische Landschaft

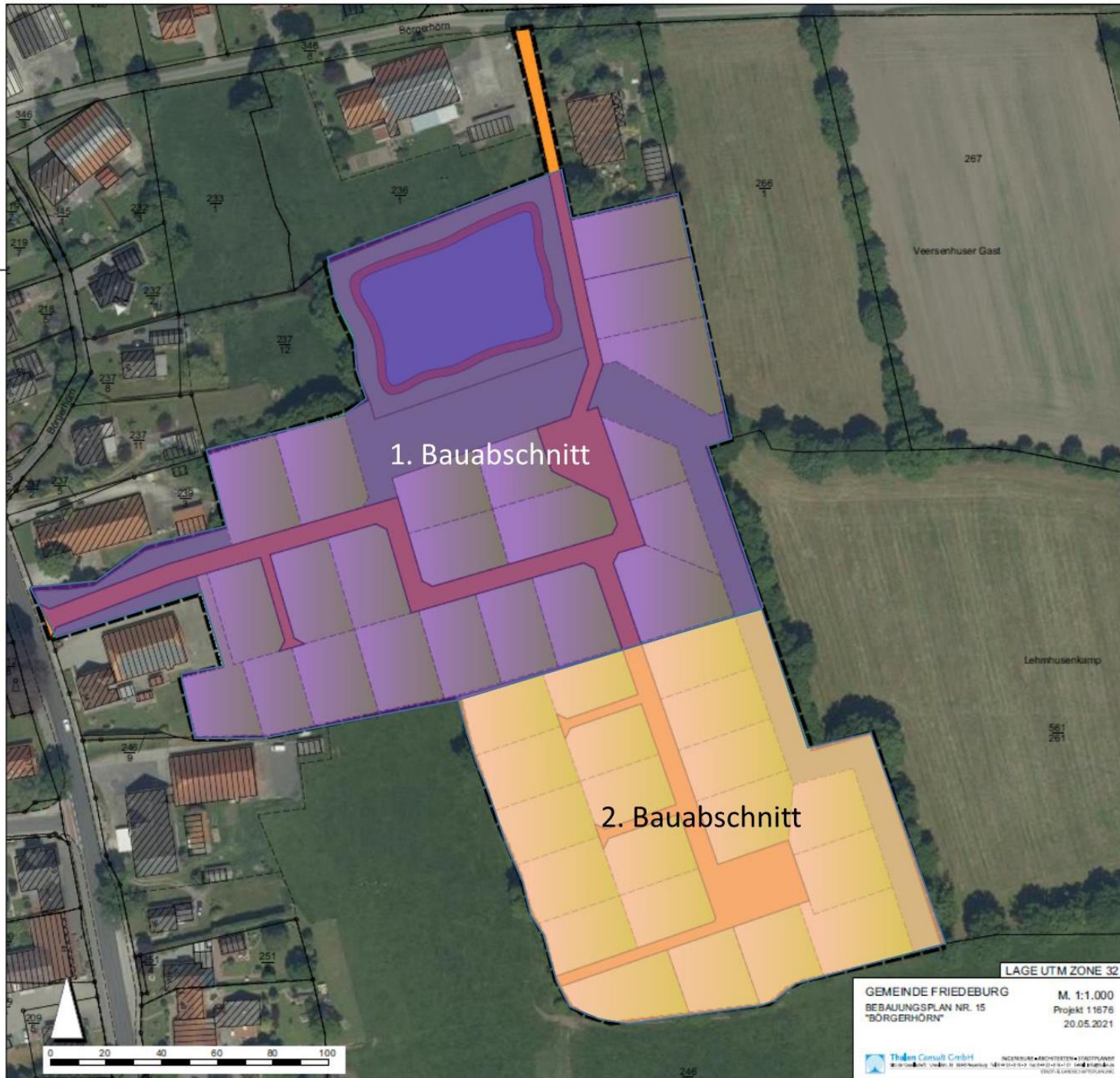



1. Bauabschnitt

2. Bauabschnitt

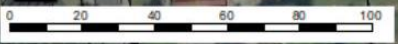

LAGE UTM ZONE 32

GEMEINDE FRIEDBURG
BEBAUUNGSPLAN NR. 15
"BÜRGERHÖRN"

M. 1:1.000
Projekt 11676
20.05.2021

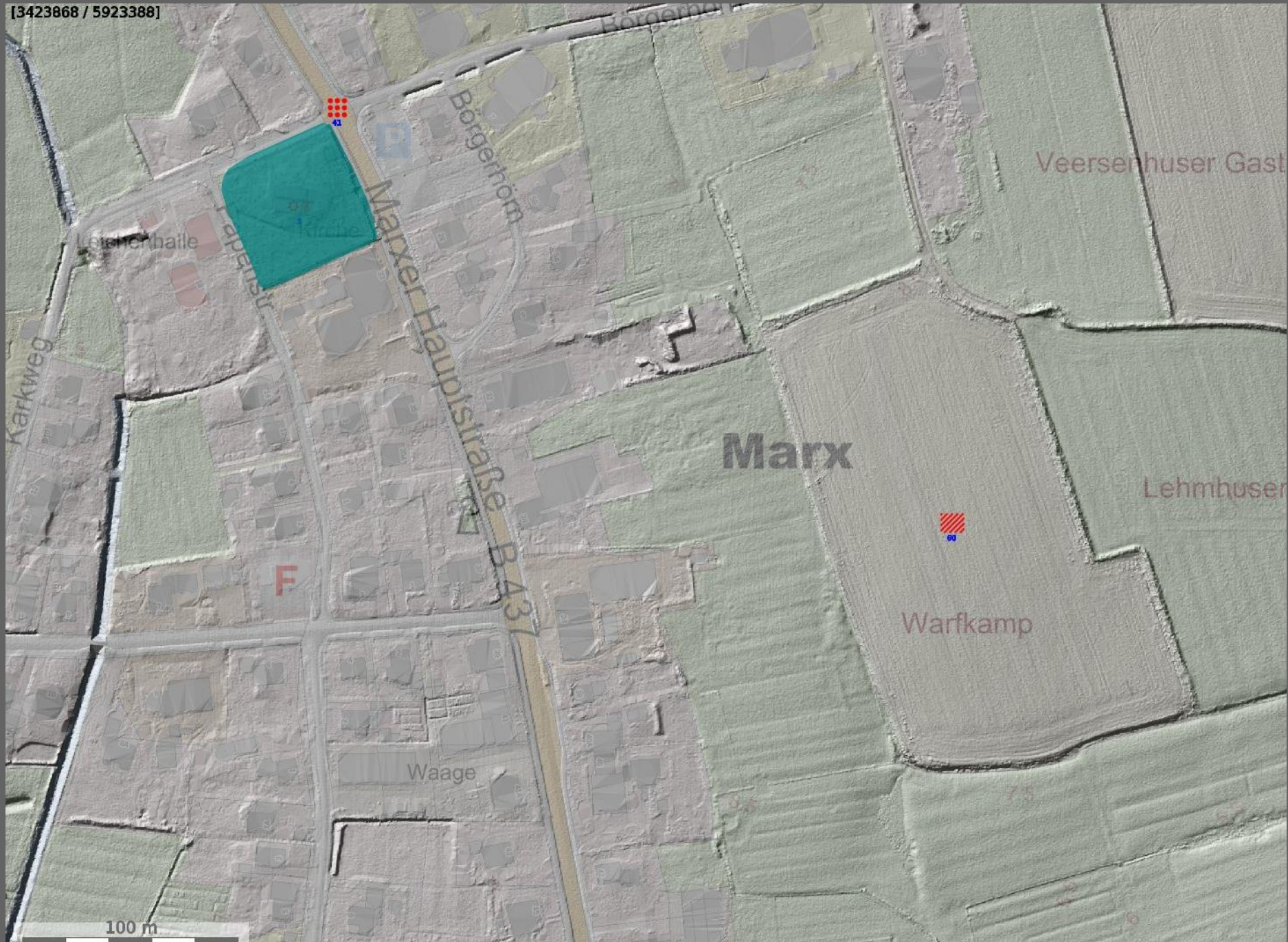

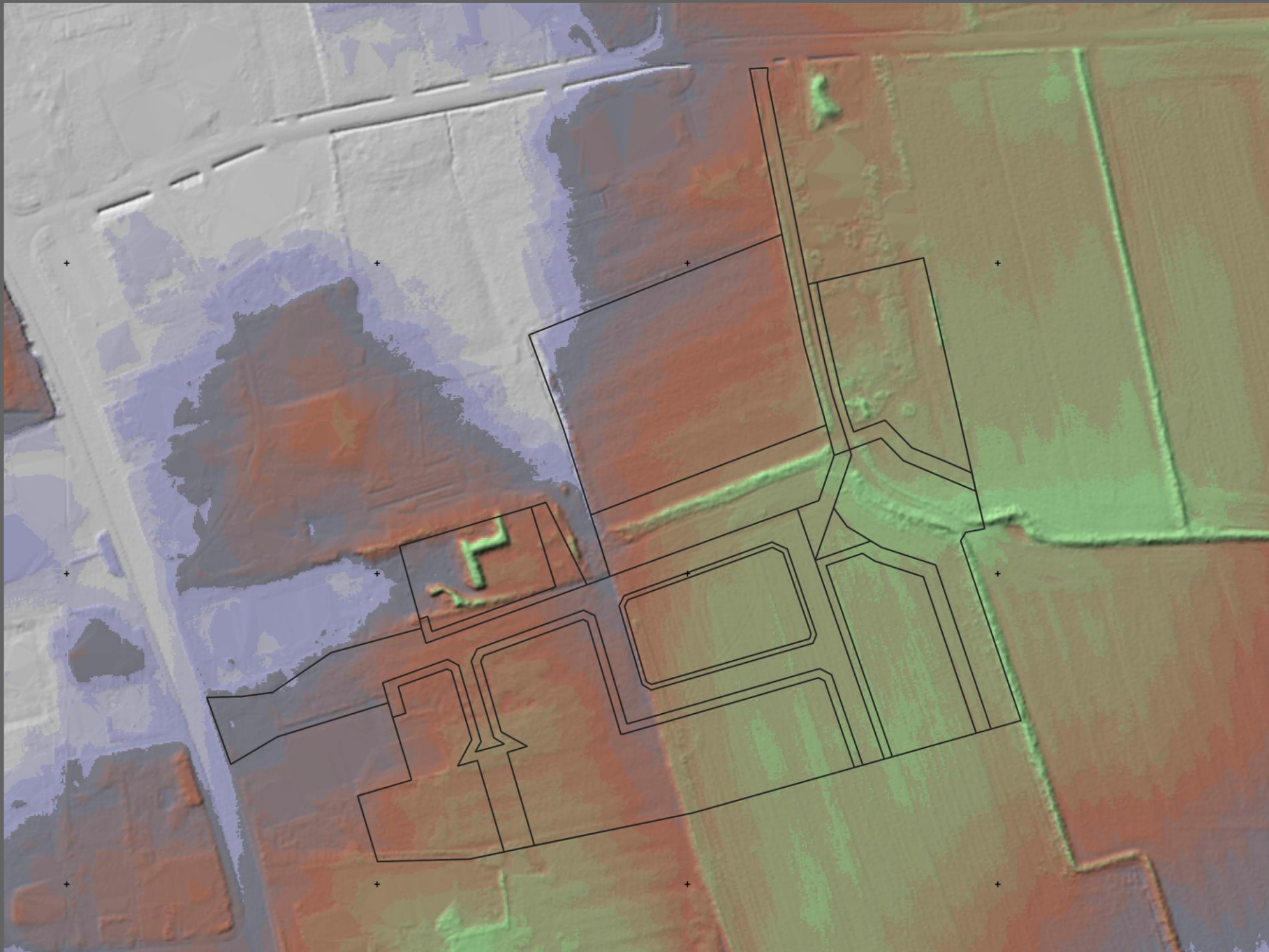



Marx

Lageplan

Lage der Prospektionsschnitte:

Landkreis: Wittmund
Gemeinde: Friedeburg
Gemarkung: Marx

B-Plan Nr.: 15 „Börgerhörn“

FSt.-Nr.: 25 13 / 4 : 26



























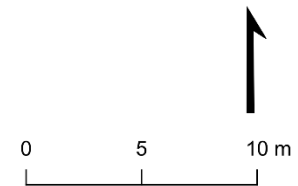
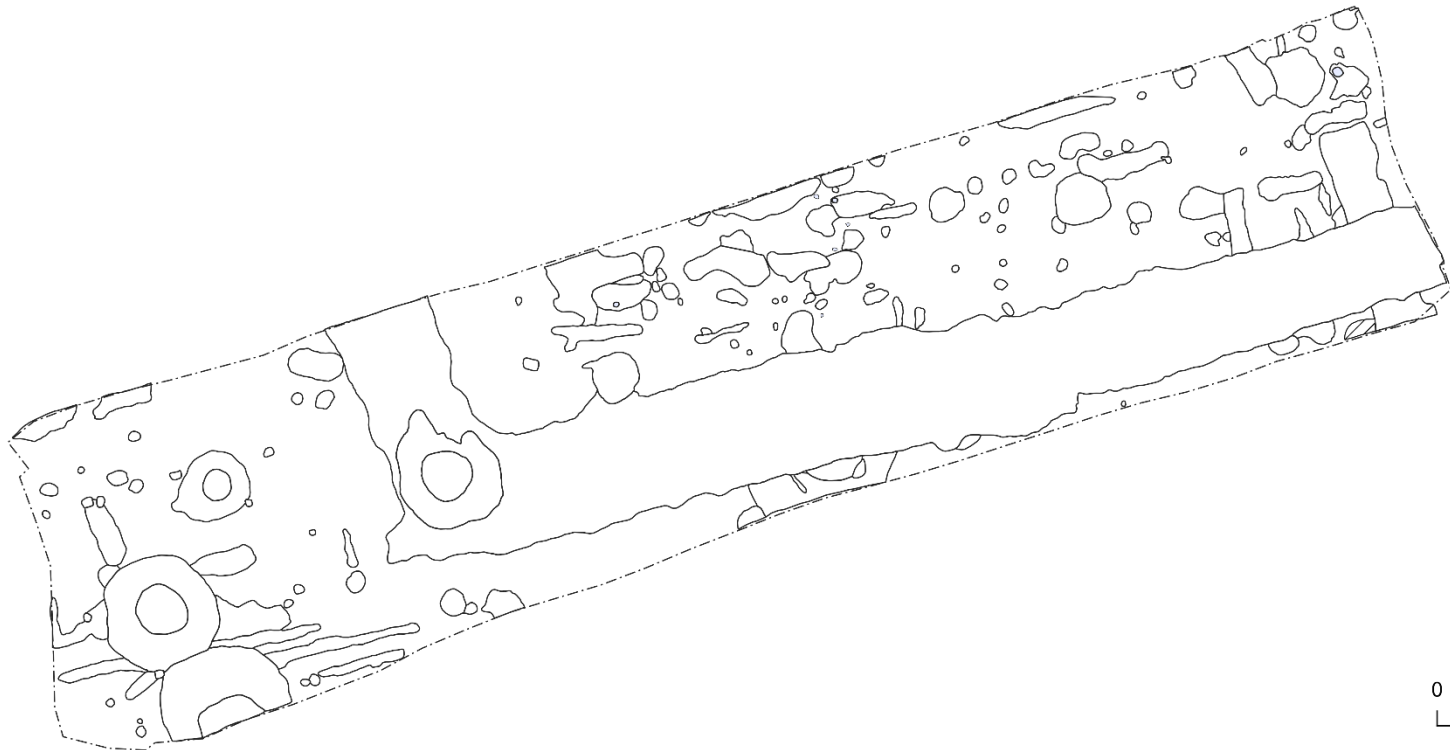
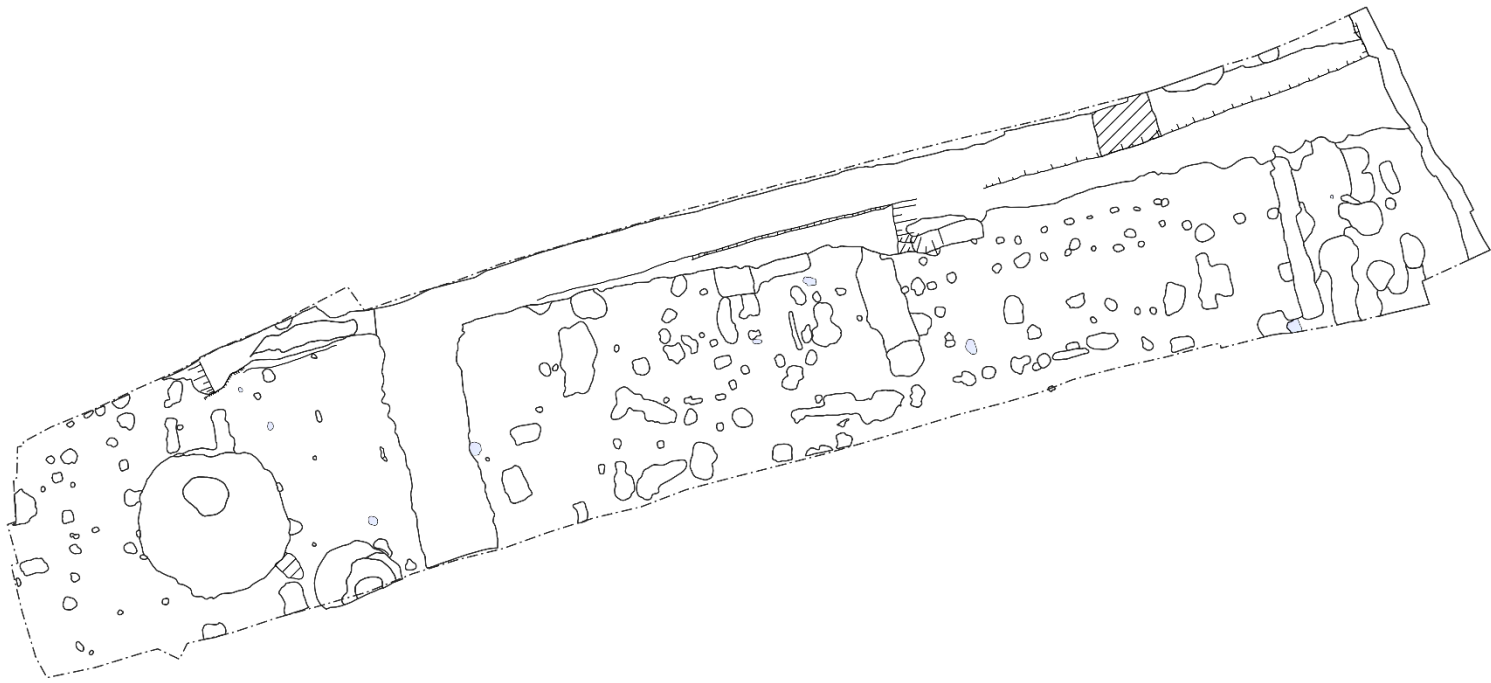

















MARX BORGERHORN
25 13/4 :26
A1, FL. 1-2
BEF. 89
PR. A - B
24.07.23





MARX BORGERHORN
2513/4:26
A1, FL. 1-2
BEF. 210
PR. A-B
09.08.23



MARX BORGERHORN
2513/4:26
A1, FL. 1
BEF. 199
PR. A-B
11.08.23



MARX BORGERHORN
2513/4:26
A1, FL. 1-3
BEF. 101
PR. A-B
14.07.23







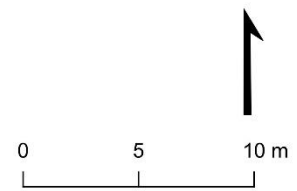
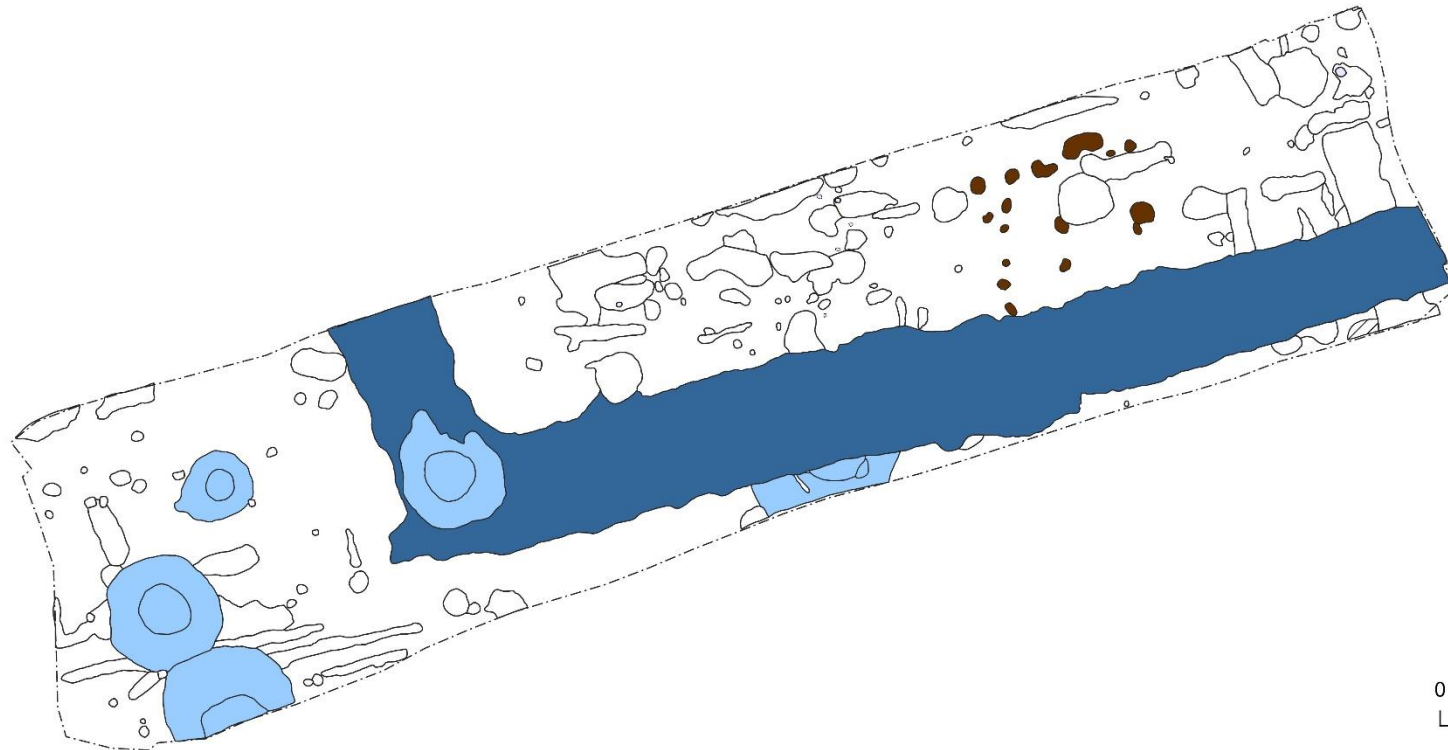
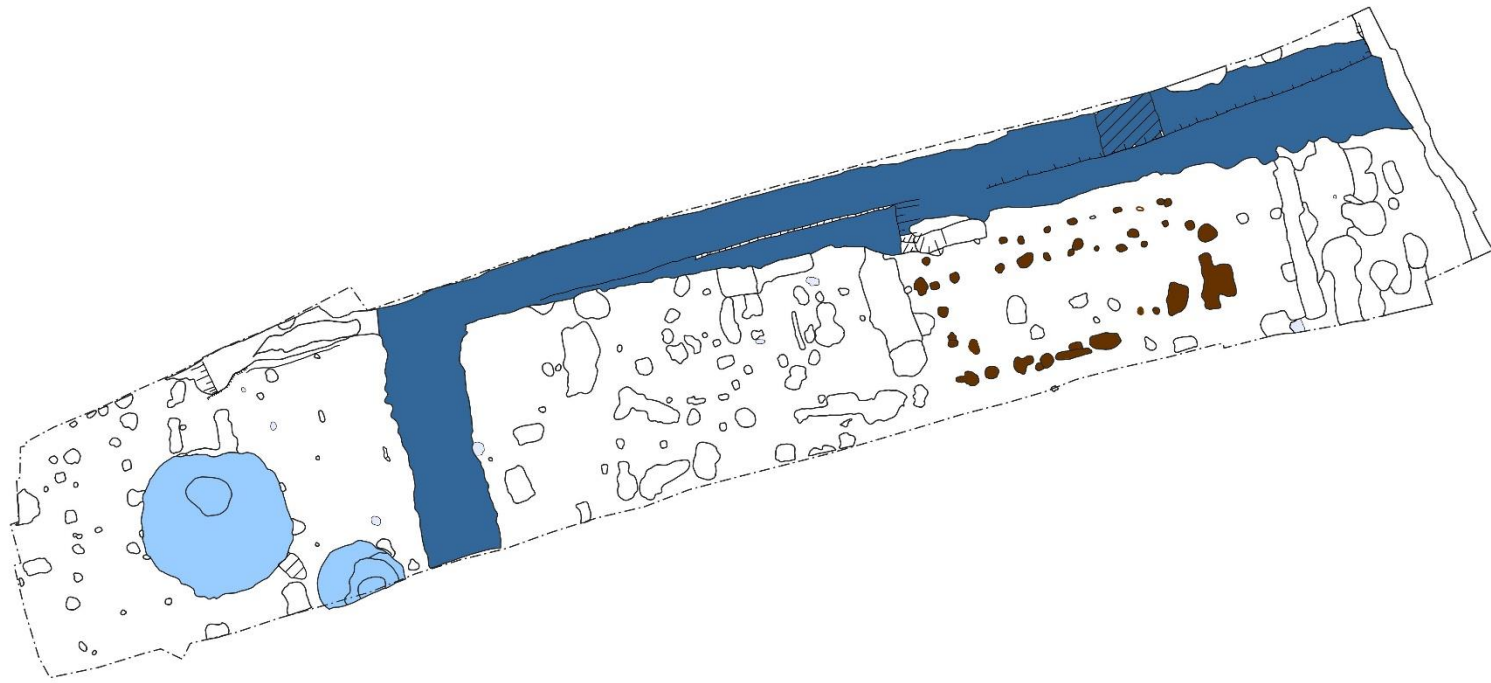

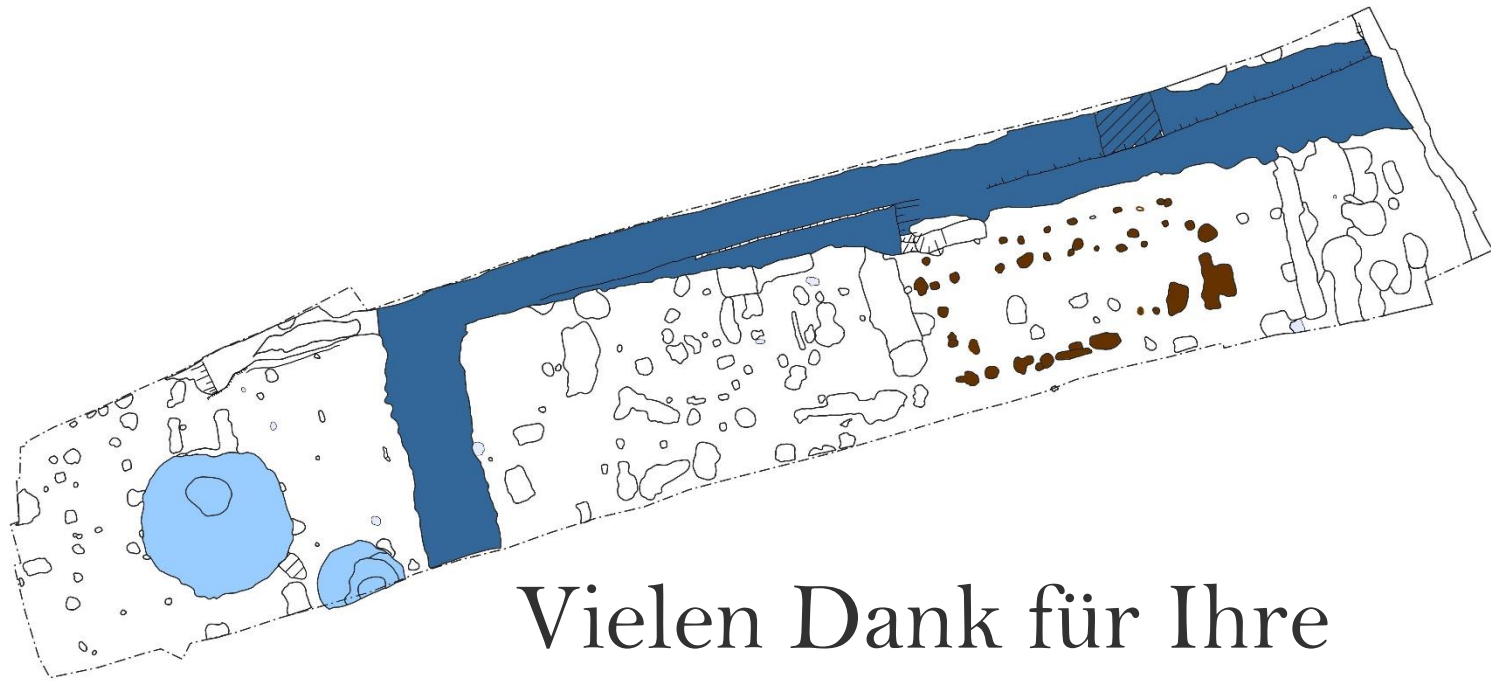

Vielen Dank für Ihre
Aufmerksamkeit!

